

Source: Google Earth Imagery, 2014



Aerial View of the Project Site  
and Photograph Location Map

23218



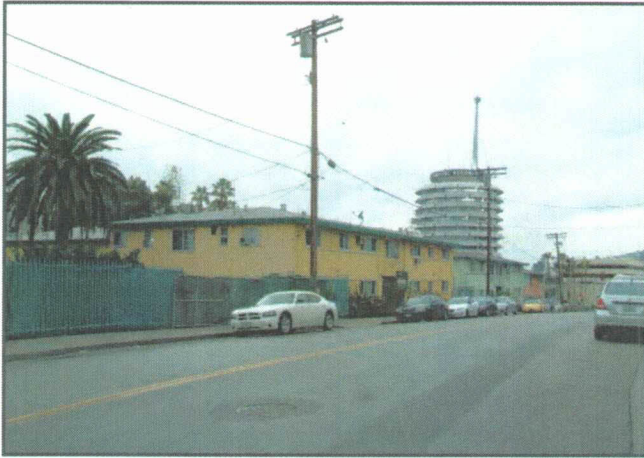

**View 1:** From the north side of Yucca Street at Vista del Mar looking southwest toward the Project Site.



**View 2:** From the north side of Yucca Street east of Vista del Mar Avenue looking southwest toward the Project Site.



**View 3:** From the east side of Vista del Mar looking northwest toward the Project Site.



**View 4:** From the northwest corner of the intersection of Yucca Street and Argyle Avenue looking southeast along Yucca Street toward the Project Site.



**View 5:** From the northwest corner of the intersection of Yucca Street and Argyle Avenue looking south along Argyle Avenue toward the Project Site.

Photo date: December 16, 2014.



**View 6:** From the west side of Argyle Avenue looking northeast toward the Project Site.





**View 7:** From the north side of Yucca Street at Vista del Mar looking southeast at the property located at the southeast corner of Yucca Street and Vista del Mar.



**View 8:** From Vista del Mar, south of the Project Site looking north toward the Project Site.



**View 9:** From the northeast corner of the Argyle Avenue and Yucca Street intersection looking south along the west side of Argyle Avenue.



**View 10:** From the southwest corner of the intersection of Yucca Street and Argyle Avenue looking northeast at the office building located at 1800-1802 Argyle Avenue.



**View 11:** From the west side of Argyle Avenue looking east towards Carlos Avenue.



**View 12:** From the south side of Yucca Street, in front of the Project Site, looking northeast along Yucca Street.

Photo date: December 16, 2014.



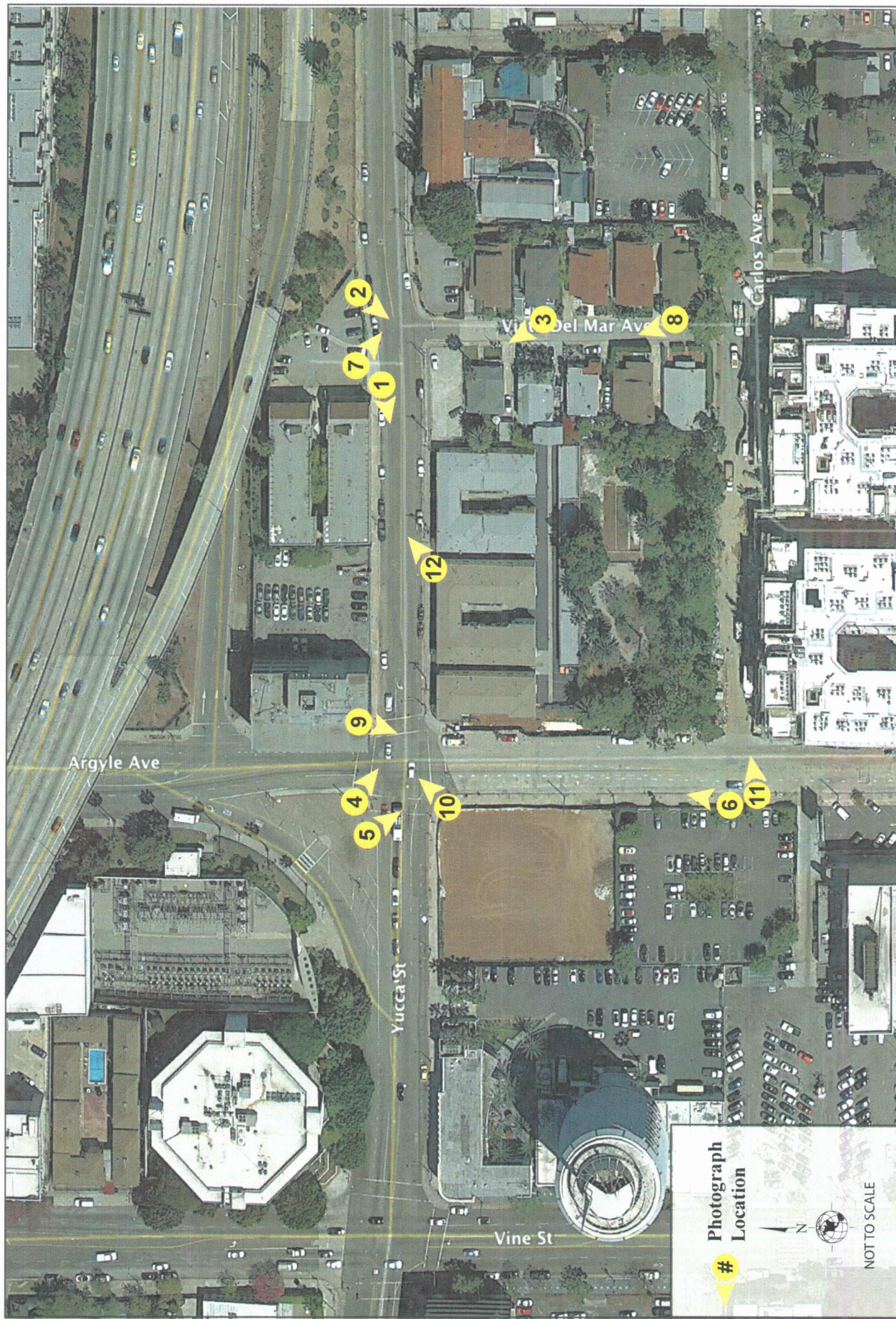

Source: Google Earth Imagery, 2014.



23218

Aerial View of the Project Site  
and Photograph Location Map





**View 1:** From the north side of Yucca Street at Vista del Mar looking southwest toward the Project Site.



**View 2:** From the north side of Yucca Street east of Vista del Mar Avenue looking southwest toward the Project Site.



**View 3:** From the east side of Vista del Mar looking northwest toward the Project Site.



**View 4:** From the northwest corner of the intersection of Yucca Street and Argyle Avenue looking southeast along Yucca Street toward the Project Site.



**View 5:** From the northwest corner of the intersection of Yucca Street and Argyle Avenue looking south along Argyle Avenue toward the Project Site.

Photo date: December 16, 2014.



**View 6:** From the west side of Argyle Avenue looking northeast toward the Project Site.





**View 7:** From the north side of Yucca Street at Vista del Mar looking southeast at the property located at the southeast corner of Yucca Street and Vista del Mar.



**View 8:** From Vista del Mar, south of the Project Site looking north toward the Project Site.



**View 9:** From the northeast corner of the Argyle Avenue and Yucca Street intersection looking south along the west side of Argyle Avenue.



**View 10:** From the southwest corner of the intersection of Yucca Street and Argyle Avenue looking northeast at the office building located at 1800-1802 Argyle Avenue.



**View 11:** From the west side of Argyle Avenue looking east towards Carlos Avenue.



**View 12:** From the south side of Yucca Street, in front of the Project Site, looking northeast along Yucca Street.

Photo date: December 16, 2014.



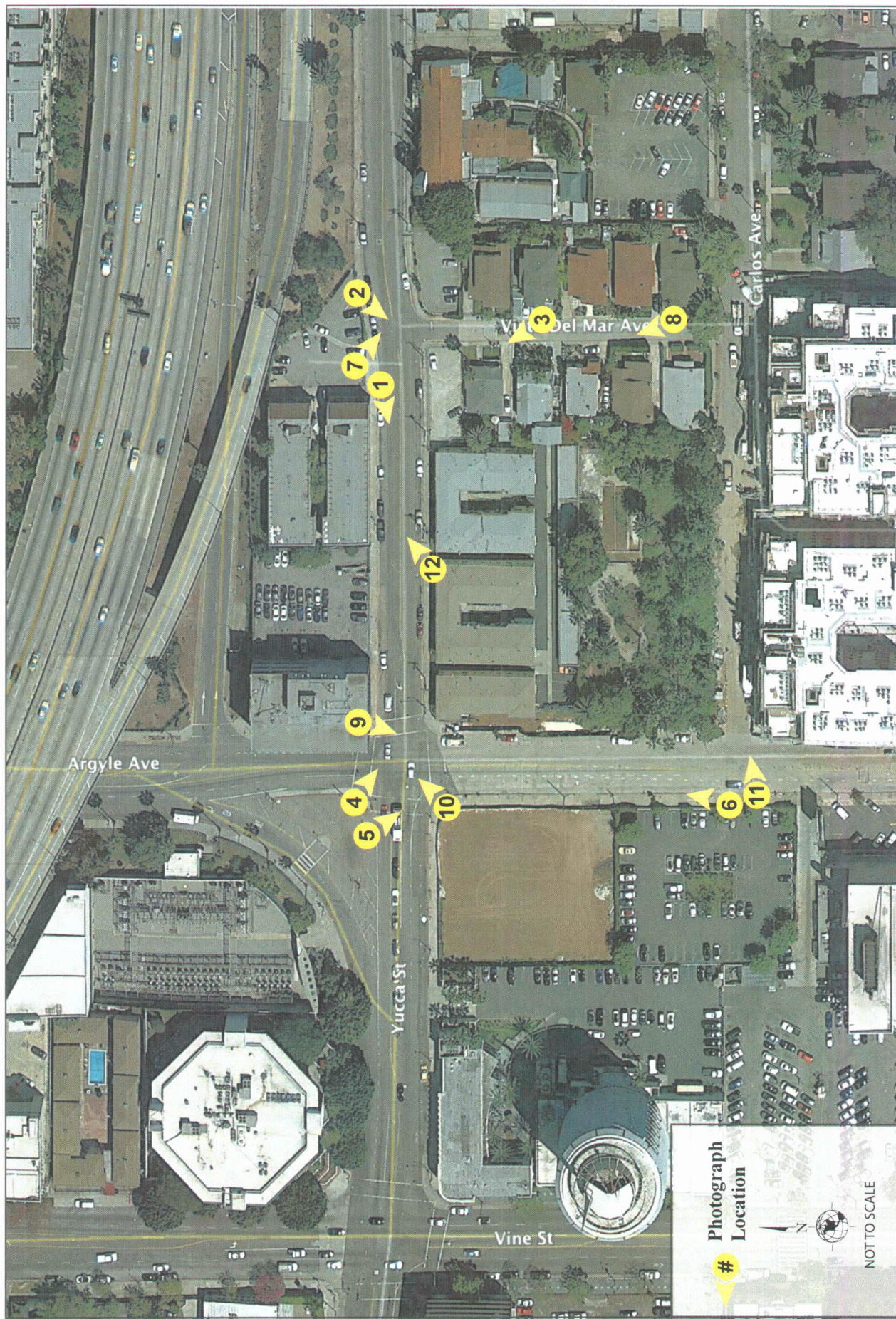

Source: Google Earth Imagery, 2014.



23218

Aerial View of the Project Site  
and Photograph Location Map





**View 1:** From the north side of Yucca Street at Vista del Mar looking southwest toward the Project Site.



**View 2:** From the north side of Yucca Street east of Vista del Mar Avenue looking southwest toward the Project Site.



**View 3:** From the east side of Vista del Mar looking northwest toward the Project Site.



**View 4:** From the northwest corner of the intersection of Yucca Street and Argyle Avenue looking southeast along Yucca Street toward the Project Site.



**View 5:** From the northwest corner of the intersection of Yucca Street and Argyle Avenue looking south along Argyle Avenue toward the Project Site.

Photo date: December 16, 2014.



**View 6:** From the west side of Argyle Avenue looking northeast toward the Project Site.





**View 7:** From the north side of Yucca Street at Vista del Mar looking southeast at the property located at the southeast corner of Yucca Street and Vista del Mar.



**View 8:** From Vista del Mar, south of the Project Site looking north toward the Project Site.



**View 9:** From the northeast corner of the Argyle Avenue and Yucca Street intersection looking south along the west side of Argyle Avenue.

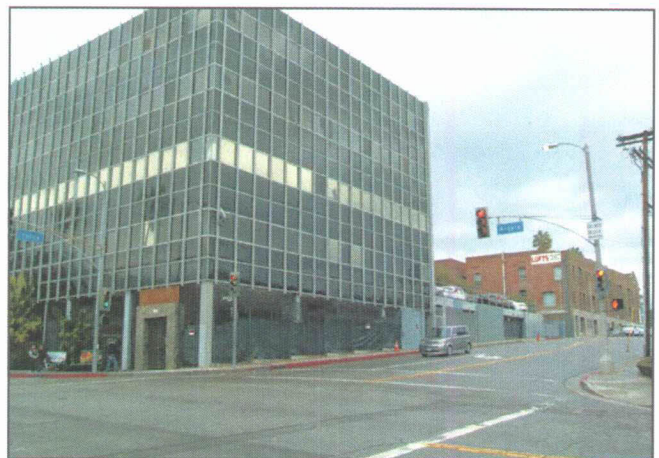

**View 10:** From the southwest corner of the intersection of Yucca Street and Argyle Avenue looking northeast at the office building located at 1800-1802 Argyle Avenue.



**View 11:** From the west side of Argyle Avenue looking east towards Carlos Avenue.



**View 12:** From the south side of Yucca Street, in front of the Project Site, looking northeast along Yucca Street.

Photo date: December 16, 2014.